

Planning Permit No. **APPROVED**
 SUBJECT TO THE CONDITIONS IN THIS OFFICE LETTER.
 No. B/19570/95 Date 09/95
 FOR MEMBER SECRETARY
 MADRAS METROPOLITAN
 DEVELOPMENT AUTHORITY
 MADRAS - 600 008.

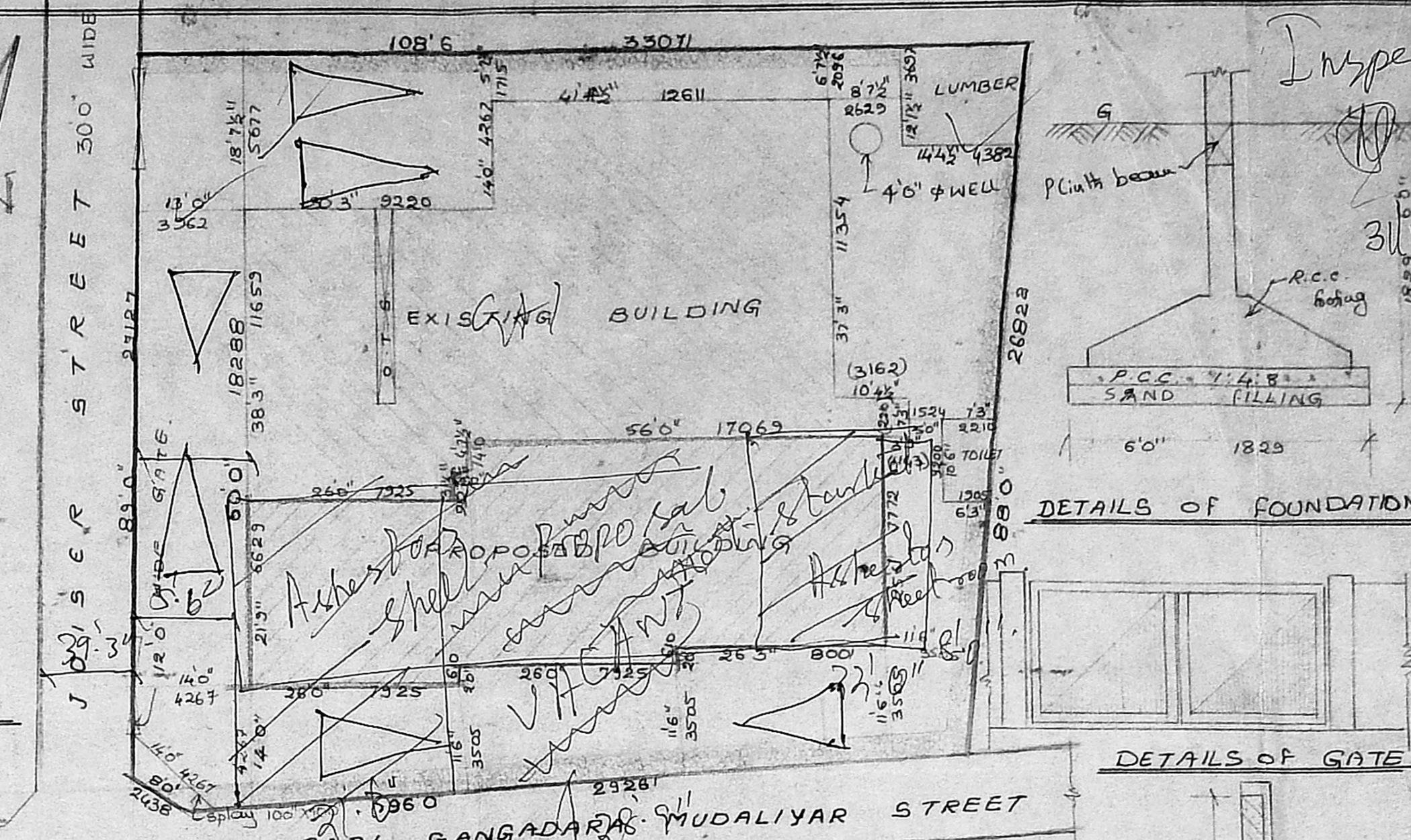

PROPOSED ADDITION TO THE EXISTING BUILDING
 AT R/S NO 104 2 DOOR NO 29, V S
 RANGANATHAN PILLAI ST. NOW
 CALLED AS JOISER ST.
 NUNGAMBAKKAM, MADRAS-54

MMDA (B)/PP NO. /
 No. B/19570/95
 PART I
 FORM B. RAJA RAJESWARI

ALL NEW JOINERY
 REFER TO SHEET NO. 1

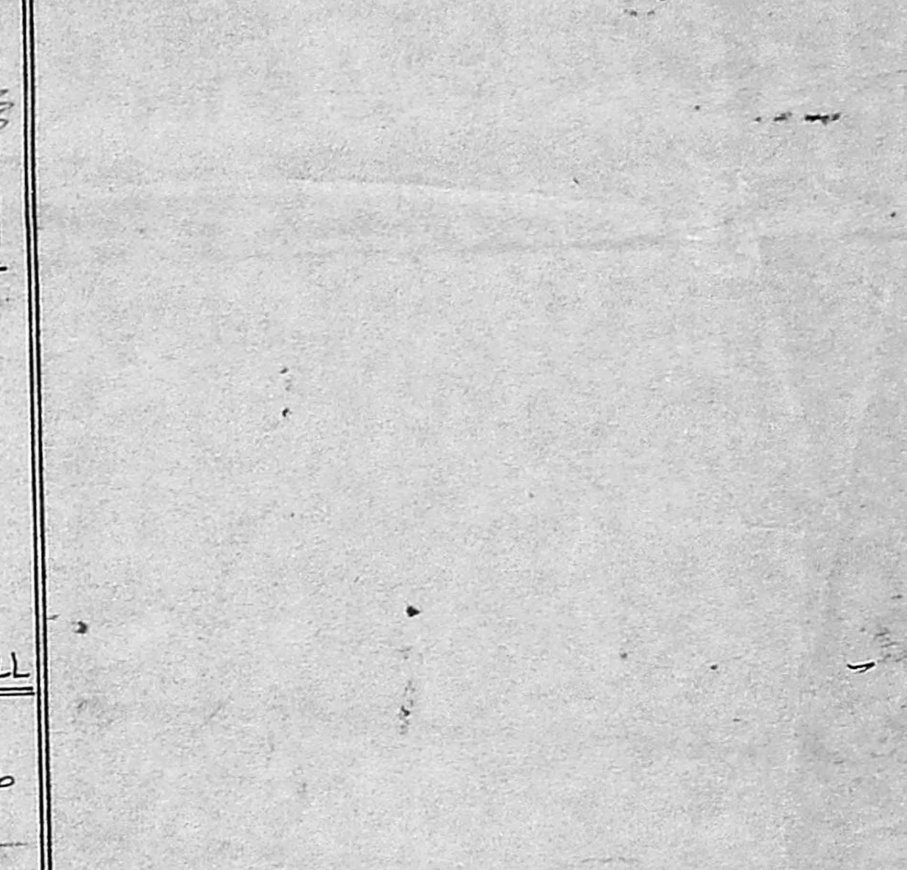
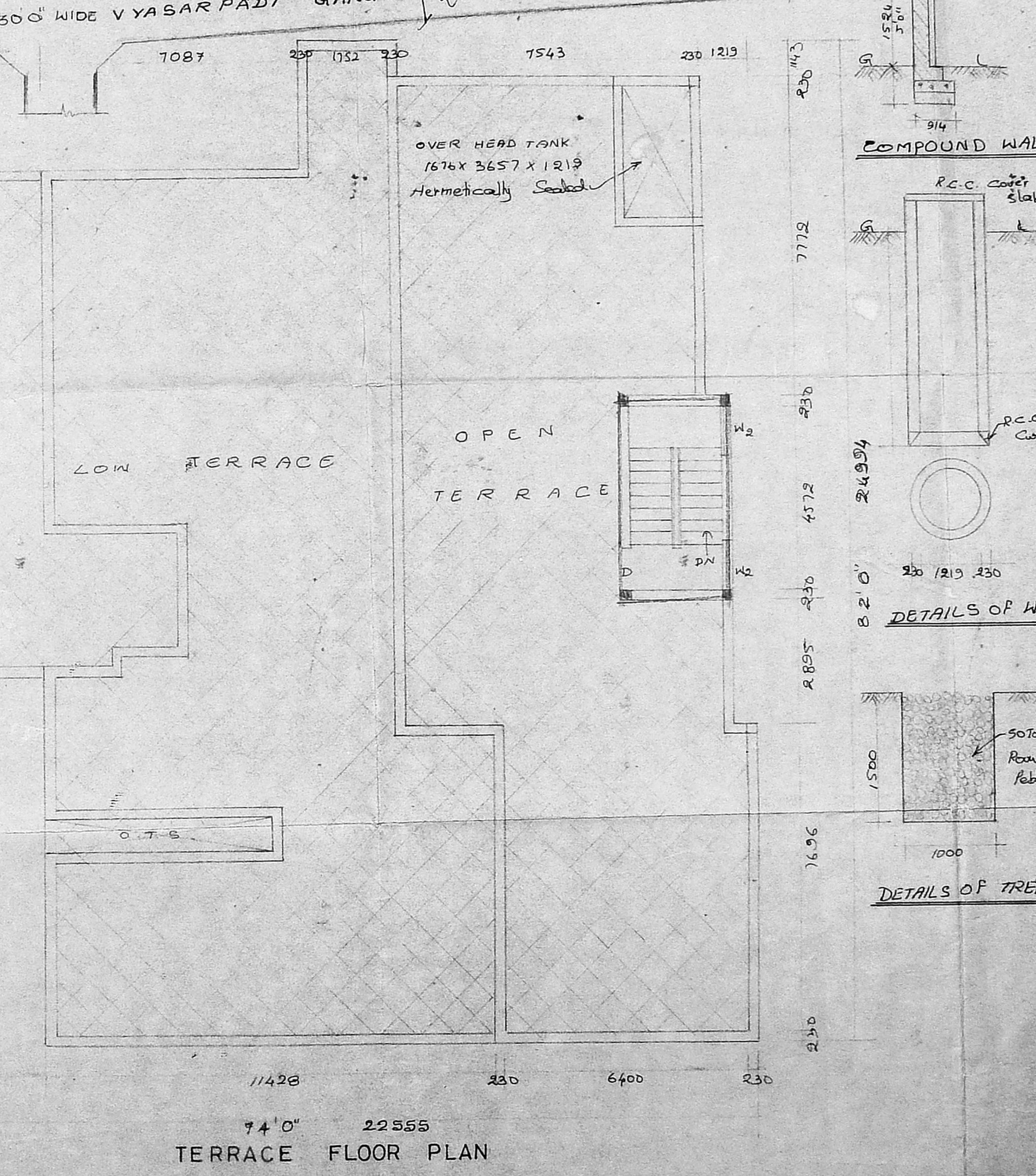
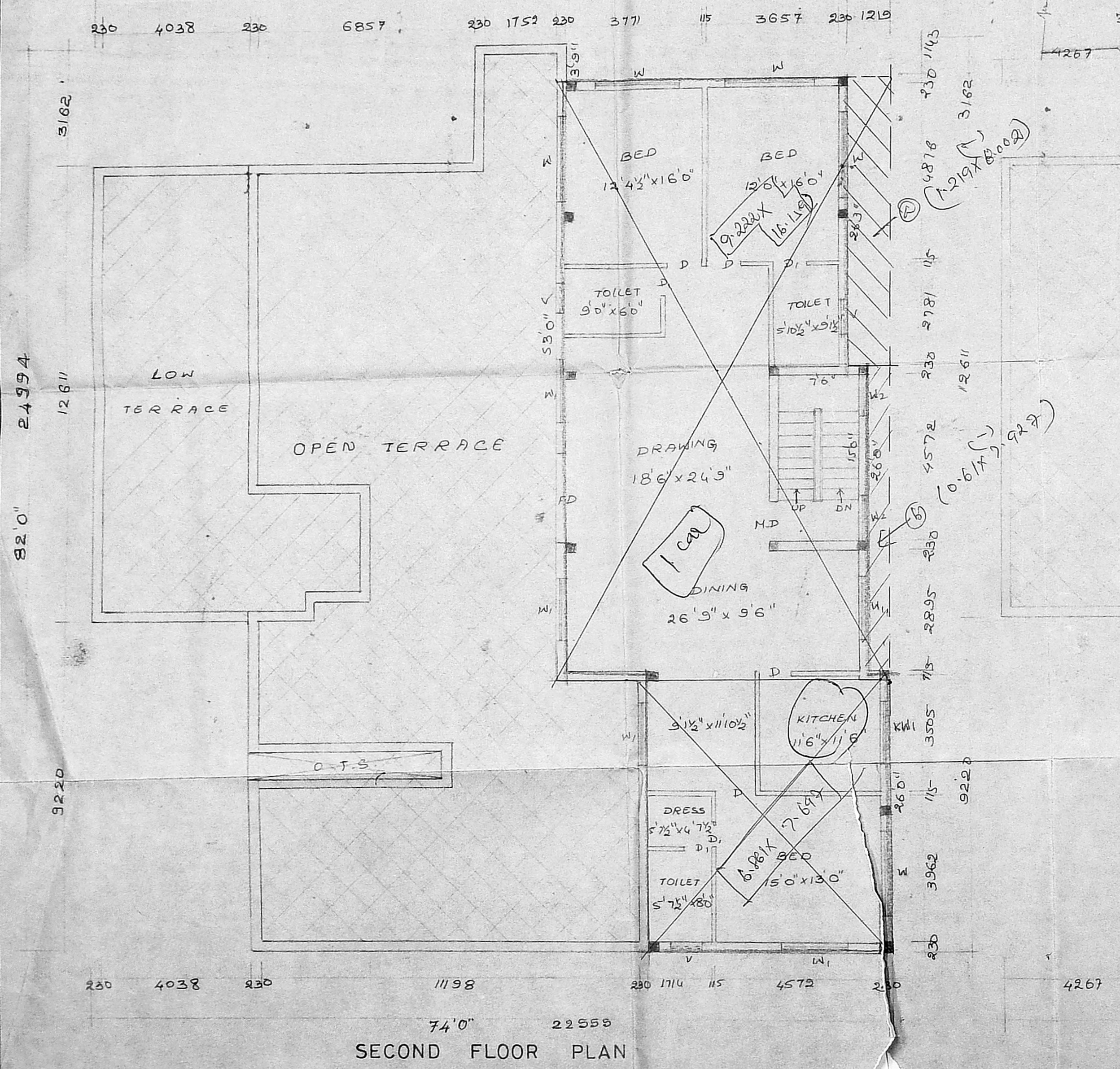

INDEX	
PRD. COLOUR	—
EXG. COLOUR	—
SITE. COLOUR	—
ROAD COLOUR	—

SCALE: 1"=8'0"
 DATE:

OWNER
 K. D. Raja Rajeswari

LICENSED SURVEYOR
 K. Subramaniam
 K. SUBRAMANIAM
 R.A. No. 296
 CORPORATION OF MADRAS

ARCHITECTS
 SRINIVASA ENTERPRISES
 74 BARULLAH ROAD
 T. NAGAR MADRAS-17
 Ph: 8254362

Proposed additions to the existing building at R.S. 104/2

DOOR NO. 21, V S RANGANATHAN PILLAI STREET, NOW CALLED AS JOISER STREET, NUNGAMBAKKAM, MADRAS 34

MMDA B/PP NO. 1
 No. B/9570/45
 PART I
 FOR Mrs. D. RAJA RAJESWARI

Planning Permit No. **APPROVED**
 SUBJECT TO THE CONDITIONS IN THIS OFFICE LETTER.
 No. B/9570/45 Date 09/95
 FOR MEMBER SECRETARY
 MADRAS METROPOLITAN
 DEVELOPMENT AUTHORITY
 MADRAS - 600 008.

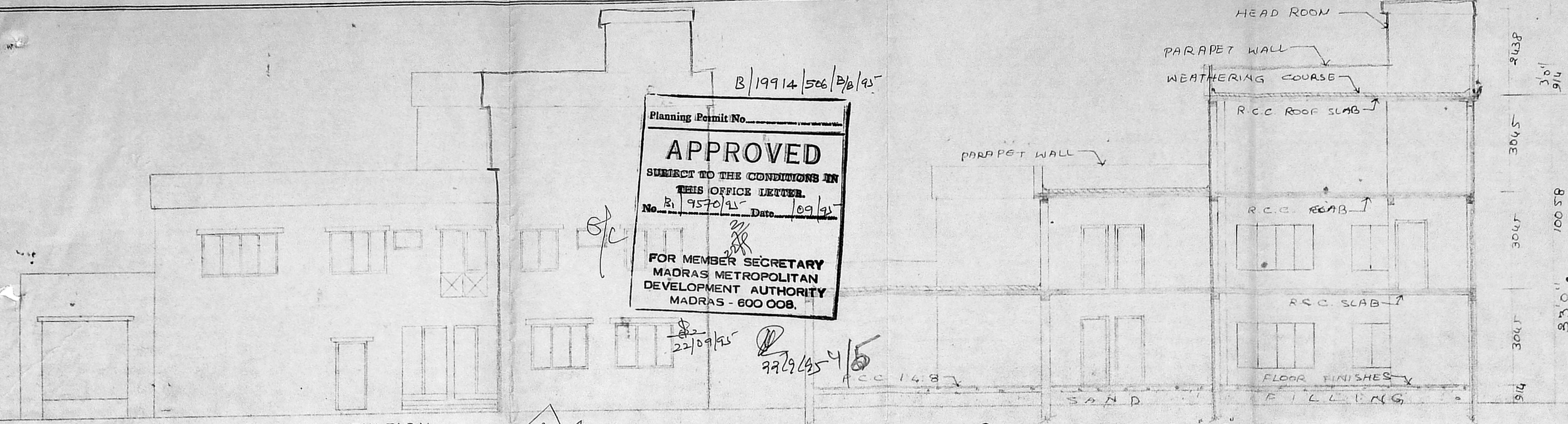

ELEVATION

SECTION ON V-C

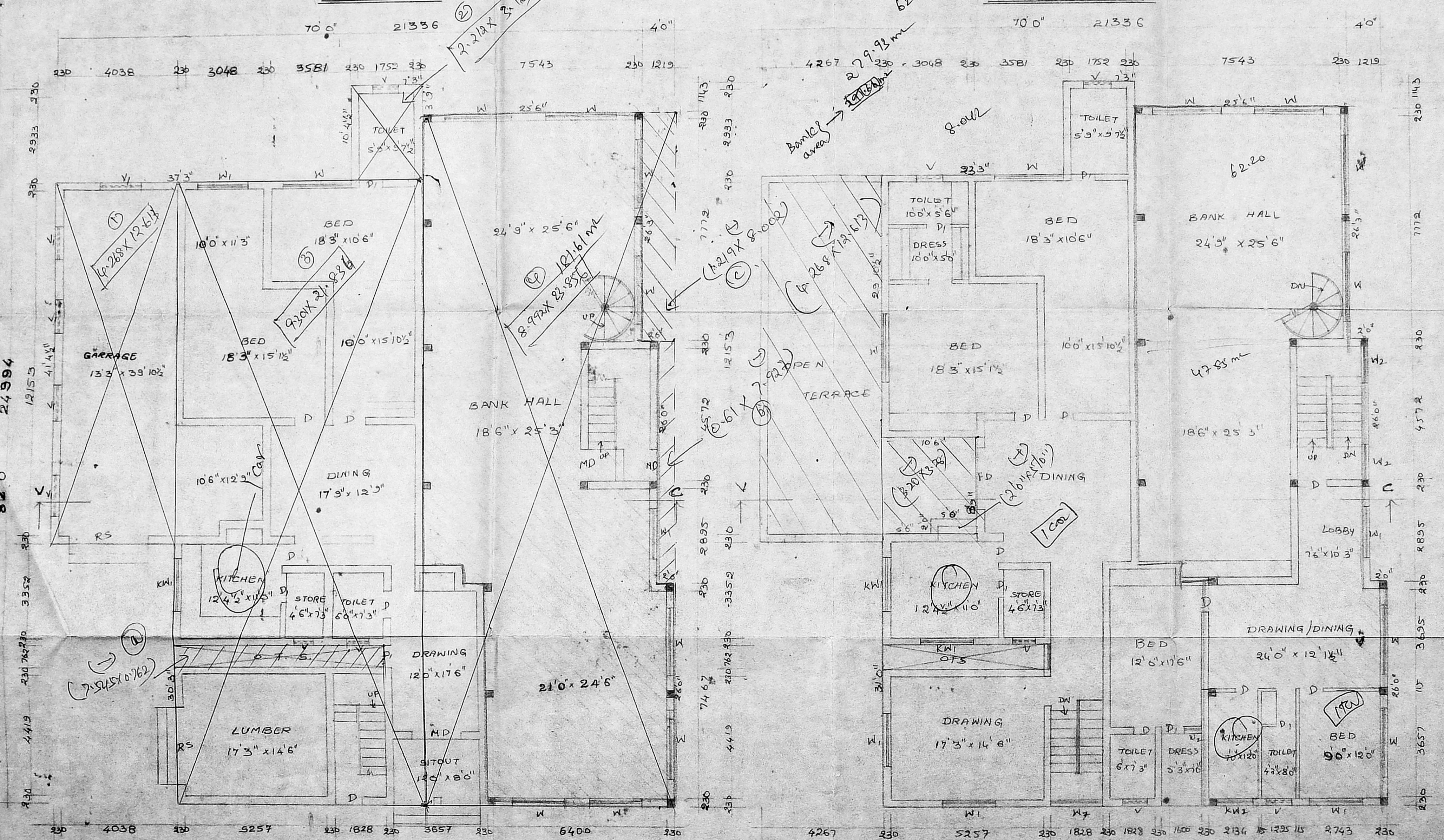

GROUND FLOOR PLAN

FIRST FLOOR PLAN

SPECIFICATIONS
 FOUNDATION: R.C. RAFT FOUNDATION
 P.C.C. FLOOR & SAND
 STRUCTURE: Brick Masonry with C.M. 1:4
 PLASTERING: WITH C.M. 1:3
 ROOFING: R.C.C. 1:2:4 SLAB 5" Thick
 WALL COURSE: Two Layers of Pressed Tiles over Brick jelly with L.M. 1:3
 JOINERY: With Best Indian Teakwood

JOINERY

MD	MAW	DOOR	1067 x 2134
D		DOOR	914 x 2134
D ₁		DOOR	762 x 2134
W		WINDOW	2438 x 1372
W ₁		WINDOW	1829 x 1372
W ₂		WINDOW	1219 x 1372
KW		KITCHEN WINDOW	2438 x 1067
KW ₁		KITCHEN WINDOW	1829 x 1067
V		VENTILATOR	914 x 610
V		VENTILATOR	1219 x 610
RS		ROLLING SHUTTER	1048 x 2438
W ₃		WINDOW	762 x 1372

INDEX

PRO. COLOUR	—
EXG. COLOUR	—
SITE COLOUR	SCALE: 1" = 8'0"
ROAD COLOUR	DATE: 19-4-95

OWNER
 L. D. Raja Rajeswari.

LICENSED SURVEYOR
 K. Subramaniam
 R.A. No. 296
 CORPORATION OF MADRAS.

ARCHITECTS
SRINIVASA ENTERPRISES
 74 BAZULLAH ROAD
 T. NAGAR MADRAS - 17
 PH: 8254962